

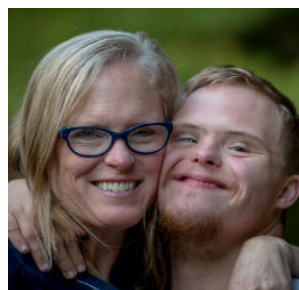

**Alzheimer's
Resource
of Alaska**

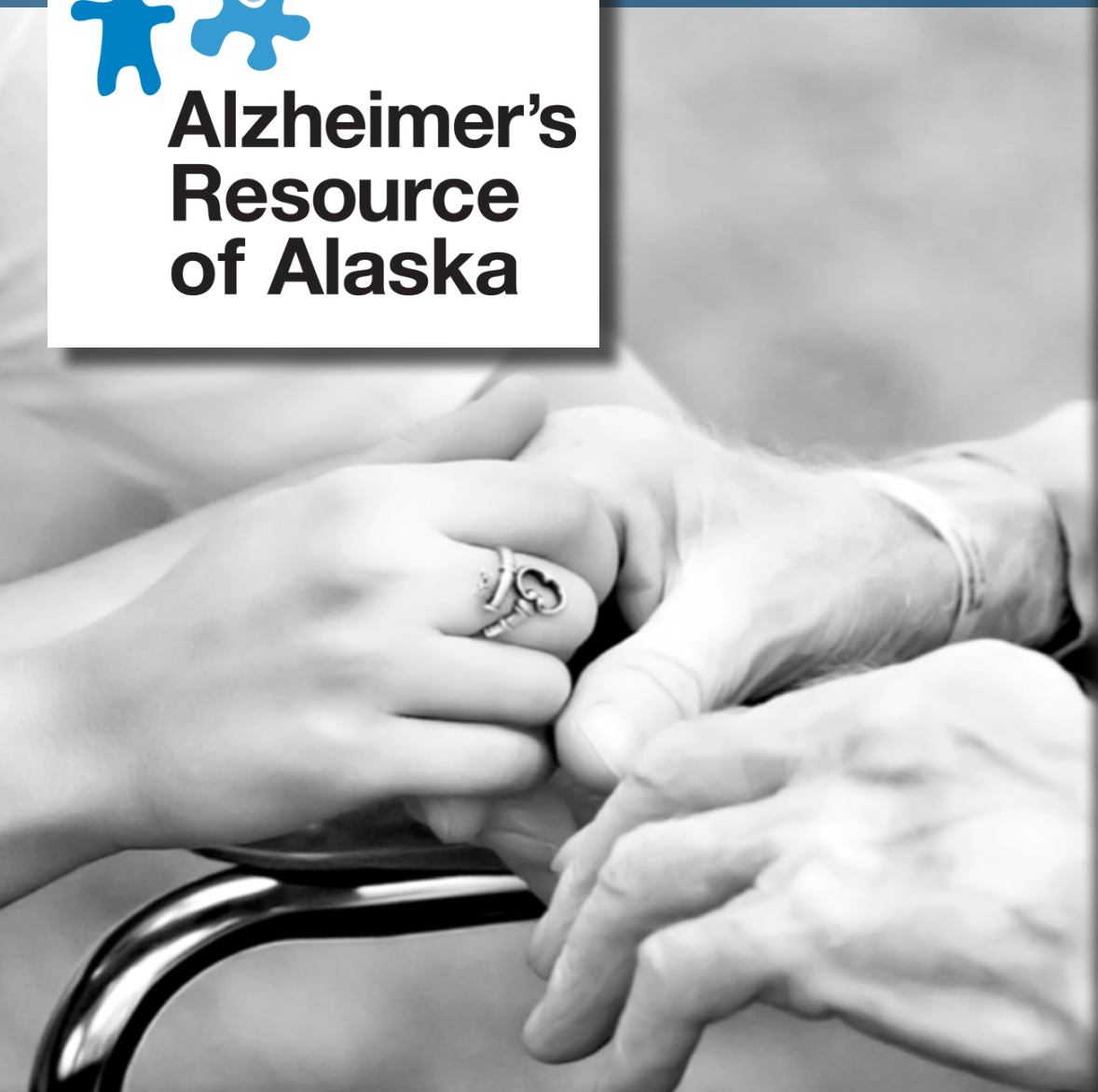

Annual Report

Fiscal Year 2018



Contents

Leadership Message	03
Mission and Overview	04
Fiscal Year 2018 Highlights	05
Service Recipients	06
Community Grants	07
Education	08
Care Coordination Resource of Alaska	10
Community Support	12
Financial Summary	13
Contributors	14

Leadership Message

From The Board President & The Executive Director

A Message from Leadership



From its inception, Alzheimer's Resource of Alaska has been committed to providing services for individuals who have Alzheimer's disease and their caregivers. The resolve to meet the needs of Alaskans coping with dementia requires diligence, creativity, determination, and compassion -- the hallmarks of this organization.

We have experienced substantial growth since 1984 as we expanded classes, trainings, support groups, and social engagement activities to support Alaskans affected by dementia. Our care coordination program grew along with the demand for more high quality care coordination for Alaskans living with a broad range of disabilities. Our dedicated team continues to promote the well-being of those in need. In fiscal year 2018, we served 3,536 individuals in 78 communities across the state.

While the social, economic, and demographic environment has changed, our focus has remained constant. The Board and staff continue advocating for supports necessary to meet the needs of Alaskans throughout the state. We adapt to change and prepare for the future with well-designed and imaginative programming.

What makes this possible is the generosity of our donors, partners, and volunteers. We would like to acknowledge all those who have contributed to our successes and supported us to meet our challenges during fiscal year 2018. To our Board, volunteers, staff members, and other partners, we thank you for your expertise, generosity, and passion. We acknowledge the critical role you play in assuring that Alaskans affected by Alzheimer's disease, related dementias, and other disabilities can turn to Alaskan professionals to maintain their best quality of life.

Sincerely,

A handwritten signature in black ink that reads "Patty C. Miller".

Patty Miller
Fiscal Year 2018 Board President

A handwritten signature in black ink that reads "Pamela Kelley".

Pamela Kelley
Executive Director

Mission and Overview

Our Mission:

Support Alaskans affected by Alzheimer's disease, related dementias, and other disabilities to ensure quality of life.

We Believe In:

- Person centered service
- Maximum well-being
- Caregiver support
- Compassion and hope
- Adapting to changing needs

Who We Serve:

- Alaskans with Alzheimer's disease and other dementias
- Elders needing assistance
- People with disabilities
- And their families

Alaskans serving Alaskans since 1984.

FISCAL YEAR 2018 BOARD OF DIRECTORS:

President Patty Miller

Vice President Ken Acton

Treasurer Sharon Gratrix

Secretary Mike Lajoie

Member-at-Large Lawrence K. Duffy

Members:

Nicki Addonisio
Dawnia Clements
Rebecca Hanson
Mellisa Heflin
Nancy Jones
Rhonda McLeod
Jonell Snook-Holmes
Rori Van Nortwick

For a list of current Board Members and staff, please visit www.Alzaska.org

Fiscal Year 2018 Highlights

“The staff at ARA became our partner, knew what we didn’t and couldn’t even understand. They are amazing.”
– Caregiver

We visited **78** Alaskan communities, serving **3,536** caregivers, clients, the general public, and professionals across the state.



The Care Coordination team expanded its reach, serving **965** individuals.

In an effort to accommodate individuals unable to attend in-person trainings, our education specialists hosted webinars for **190** participants during fiscal year 2018.



Service Recipients

Since 1984, tens of thousands of family caregivers, frail elders, persons with disabilities, individuals living with Alzheimer's disease and related dementias, and professional providers have turned to us for help. While each journey is unique, our mission to provide support to our fellow Alaskans across the state has remained unbroken.

The numbers below represent only a part of our shared stories. The needs of our most vulnerable neighbors are expanding and with them, our commitment to the *whole person* and to reassure each that they are not alone.

Recipients by Area:



Anchorage - 1605
Southwest - 39
North Slope and Interior - 289
Southcentral - 862
Southeast - 233
Yukon and Kuskokwim - 28
Professionals
Statewide - 480

Recipients by Ethnicity:

African American - 3%
American Indian and Alaska Native - 11%
Asian and Pacific Islander - 3%
Caucasian - 77%
Hispanic - 2%
Unidentified - 4%

Recipients by Gender:

Male - 32%
Female - 68%

Recipients by Category:

Client - 40%
Caregiver - 47%
General Public - 13%

“The ABC’s are a great opportunity for myself and fellow participants to learn how to better care for our loved ones.” - Attendee of an ABC’s of Caregiving: Communication Tips for Caregivers

Community Grants

Mini-Grants are awarded to individuals with Alzheimer's disease and related dementias to provide needed equipment, supplies and services to improve their quality of life, increase independent functioning and attain and maintain healthy and productive lifestyles.

The Mini Grant program provides up to \$2,500 per year for eligible recipients who lack resources to cover the cost of needed items or services.

- **\$118,375** in grants for adaptive assistance and accessibility needs
- **\$39,893** in grants for essential living supplies
- **\$13,031** in accessibility needs
- **\$6,376** in medical, dental, hearing, and vision care

Totaling **\$244,981.00** in mini-grants awarded

Mini-Grants are funded by the Alaska Mental Health Trust Authority.

“The safe grant was such a small thing and it made my mother so happy. Thank you.” - J. R.

Senior Assistance for Essentials (SAFE) grants are utilized to make an immediate impact on the lives of our clients. A new pair of shoes, a haircut, or perhaps a fresh supply of adult undergarments - the SAFE grants are modest expenditures (limited to \$250 per individual) that go a long way toward improving the lives of our most vulnerable elders.

- **9** grants for adaptive assistance and accessibility needs
- **6** grants for medical supplies
- **2** grants for essential living supplies

Totaling **17** grants and **\$1,592.00**

Our SAFE grants are generously funded by First National Bank Alaska.

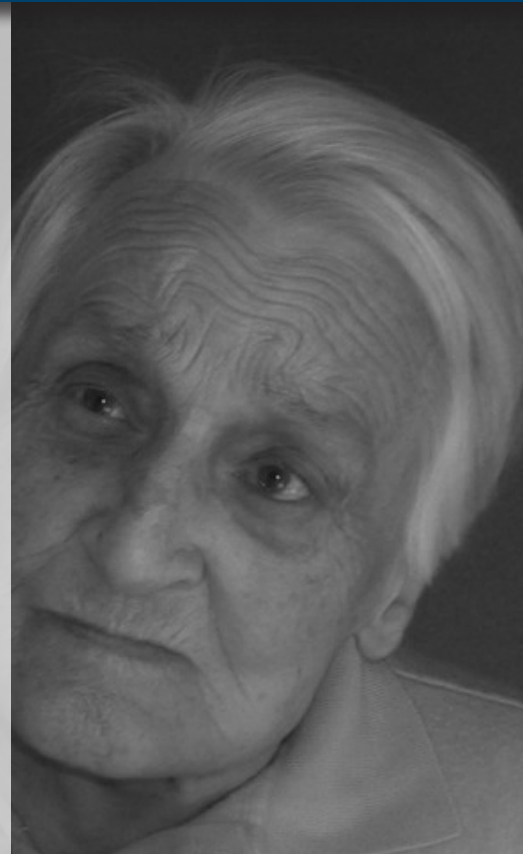

Education

The education program showcases best practices in dementia care by offering an assortment of services, including support and education resources for caregivers, individuals, and professionals. Throughout the state, our education department reached **3,177** individuals.

Spanning over **78** communities in the state, our education department presented **253** public awareness events, educational trainings, and presentations, which reached **1,536** individuals.

Outside of our in-person offerings, we accommodated **190** individuals through our distance delivered webinars.

Our quarterly newsletter, distributed through hard copy and electronically, reached **3,697** individuals quarterly.

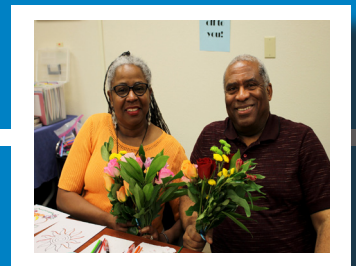

For Family and Friends

ABC's of Caregiving:

90-minute presentations that teach family members, friends, and the general public about various caregiving-related topics.

Savvy Caregiver:

A six-week, twelve-hour interactive course that focuses on improving the practice of providing care for a family member or friend living with dementia.

Support Groups:

For family members and friends to meet regularly for mutual support.

For those with ADRD

Memory Screenings:

Free memory screenings and consultations for those concerned with memory loss.

Mind Matters:

An educational and support program for those experiencing memory loss.

Art Links:

A weekly creative painting session to enhance self-expression for people experiencing memory loss. Family and friends are invited to participate.

Education for Professionals

Savvy Professional:

A one-day workshop that shares essential knowledge, practical skills, and outlook for those whose roles require dementia-capable leadership.

Dementia Care Essentials:

A five-week, ten-hour training program for direct service workers wanting to improve their skills when caring for individuals with dementia.

Dementia Care Workshop:

A four-hour workshop designed for staff in long-term care facilities to increase proficiency in the fundamentals of dementia care.

Customized Trainings:

We design specialized programs for facilities on a variety of topics related to Alzheimer's disease and related dementias.



“Excellent class. Gave us information and tools that were invaluable as a caregiver of a dear loved one with Alzheimer’s.” - Savvy Caregiver Attendee

Positive Approach to Care®

We teach using the Positive Approach to Care® (PAC) technique pioneered by Teepa Snow. PAC teaches caregivers to respond to an individual's cognitive abilities in a way that does not hurt or offend the individual. As certified independent PAC trainers, our Education Specialists are able to teach techniques that give caregivers the ability to know how to meet care needs and minimize distress. As of fiscal year 2018, we have a total of five PAC certified Education Specialists statewide.



Care Coordination Resource of Alaska

In fiscal year 2018, Care Coordination Resource of Alaska, a program of ARA, served **965** Alaskans of all ages and their family members.

Our Care Coordinators are responsible for finding, obtaining, and coordinating services for our clients. Assessing each individual's situation, our Care Coordinators make certain the services received meet the needs of our clients and families.

Each day, the Care Coordination staff demonstrates their competency in: aging issues, disability issues, community services, chronic disease management, benefits, legal and ethical concerns, and special needs.

In short, **we provide care coordination** so that those needing support can live as safely and independently as possible in the home of their choice.

The People We Serve Include:

- Elders needing assistance
- Alaskans with Alzheimer's disease and other dementias
- People with intellectual and developmental disabilities
- Children with complex medical conditions
- Adults with physical disabilities



“Thank you for making this time less difficult for our family. We couldn't have made it through without our Care Coordinator.” – Daughter of a Care Coordination Client

A Letter from a CCRA Client...

In the last five months of 2017, I was hospitalized at Providence for one hundred days. Issues included total respiratory failure after a severe asthma attack, mental confusion and memory loss for several weeks caused by medication prescribed for several years and life-threatening edema due to congestive heart failure and chronic renal insufficiency.

“...The agency stuck with me and got me through those dark days.” - S. C.



That call was the best thing I have ever done! It led me to your amazing staff. All are special, from the receptionist to the care coordinators and the administration. I have always been treated with the ~~utmost~~ ^{utmost} respect and have been shown extraordinary kindness and concern. Every effort has been made to solve any problems I was having from obtaining the proper Medicaid forms to finding a grant so that a podiatrist could visit me in the hospital to provide much needed foot and nail care since I am an insulin dependent diabetic to providing a grant to help pay for my medication while waiting for a decision from Medicaid. The Medicaid waiver process was extremely protracted due to a second hospitalization from 10/30/17 to 01/04/18. Medicaid won't process paperwork while a client is hospitalized. The agency stuck with me and got me through those dark days.

Your agency is special because of its dedicated caring staff and a wise board of directors to guide them. It's never easy to balance budgets and provide dedicated care in a non-profit setting. Continue to provide your amazing assistance to this community. There are hundreds out there like me. We need you. It is worthwhile when you help even one of us. You have certainly done that for me. Thank you.

Community Support

Our work is made possible through the investment of caring, dedicated people, including our donors. Individuals across the state and beyond have provided the financial support to help keep Alaska's vulnerable individuals in their chosen home for as long as possible.

Our donors have a broad range of gifting opportunities through which to contribute. A sampling of fiscal year 2018 activities included:



Special Events:

Amblin' for Alzheimer's
Midnight Sun Lazyman Triathlon
The Dating Game Live!
The New 35 Plus Singles Club Dance
Rhonda Scott Art Benefits
Stand up for a Cause featuring Anji Stubbs
So You Think You Can Give



Shopping Campaigns:

Amazon Smiles
American Express
Bagoys Florist
Fred Meyers Rewards

Pick.
Click.
Give.

Other Ways to Give:

Alaska Share Campaign
Anchorage School District Campaign
Annual Year End Appeal
Combined Federal Campaign
Good Search
Network for Good
Pick. Click. Give.
United Way

Financial Summary

Fiscal Year 2018

Revenue - \$3,313,564



Expenses - \$3,356,087

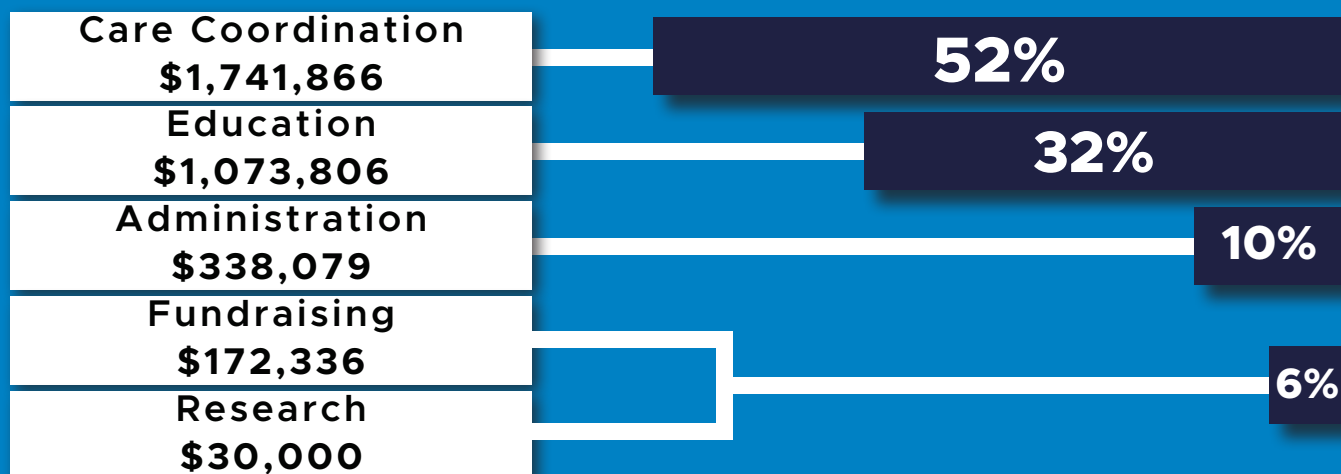

* Grants are funded by:

- State of Alaska Department of Health & Social Services, Division of Senior and Disability Services
- Alaska Mental Health Trust Authority
- Fairbanks North Star Borough
- Municipality of Anchorage
- United Way Mat-Su

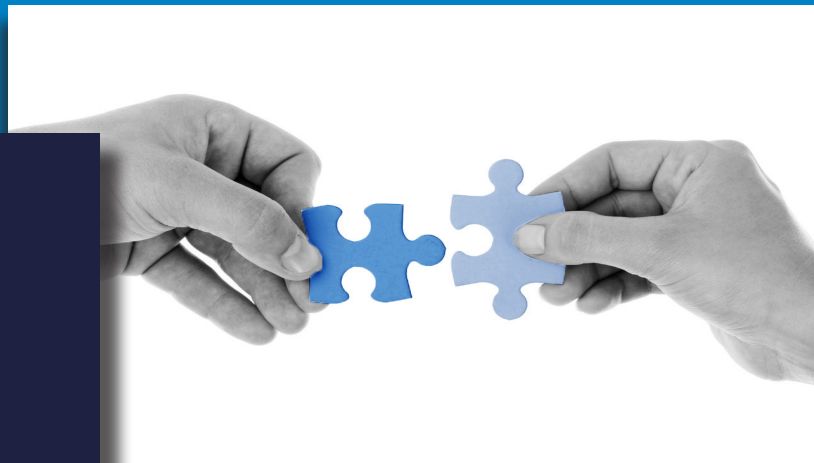

Contributors

- July 1, 2017 to June 30, 2018. Due to limited space, we are unable to list each and every donor.

Martha Irvin Society (\$10,000+)

BNC Trust & Wealth Management
John & Jackie Brunton
Wayne Holmes & Jonell Snook-Holmes
United Way of Anchorage

Benefactors League (\$5,000 - \$9,999)

Katie D. Holmes
LIVE NATION
United Way of Matanuska-Susitna Borough

Remembrance Club (\$2,500 - \$4,999)

Walter E. & Barbara A. Bauke Foundation, Inc.
Sharon K. Gratrix Johnson & Johnson
Loyal Order of Moose Anchorage Lodge No. 1534
Rhonda S. Scott
Mary Ellen Segelhorst
TRUIST

Caregivers Circle (\$1,000 - \$2,499)

Accurate Hearing Systems
Ken Acton

Alaska USA Federal Credit Union
Anchorage Hillside Rotary Club
Barlow Anderson, LLC

Edward L. Bray Davis Constructors & Engineers, Inc.
Fairbanks North Star Borough School District
Farthest North Bowling Council

First National Bank Alaska
Sandra Hanson
Hearts & Hands, Inc.
Teddy Krogh
Krogh Assisted Living
Linda L. Kumin
Leonard & Martens, LLC

Lynden Incorporated
Paul Nelson
Network for Good
Northwest Auto Parts
Mr. & Mrs. Charles Pilch
James M. & Judith M. Powell
Providence Health Services
Providence Horizon House
Rasmuson Foundation
Patrick Von Gemmingen
Deborah & Richard Wright

Ambassador's Circle (\$500-\$999)

2 Friends Gallery
Alfonse, Noreen, Salvatore & Shoshana Addonisio
Alaska Travel Industry Association
Fairbanks
Apokrisis & Thrively Digital
ASD Charitable Giving Campaign
Ronald & Teresa Bailey
BDO USA, LLP
Cruz Construction, Inc.
Denali Alaskan Federal Credit Union
Kathy deSchweinitz
John & Carol Ellis
Fairbanks Emblem Club
Karl & Gail Garber
Craig Graff
Tim & Michele Hansen
Rebecca M. Hanson
Debbie & Dave Hestes
Homewell Senior Care
Bradley House
Joel & Katie Kadarauch
William Magette
Marlow Manor Assisted Living
MTA

Greg & Joan Mattson
Kroger-Fred Meyer
James & Patricia Miller

Mrs. Patricia Miller
Julia Myers-Rachford
Nelchina-Mendeltna Corporation
Northern Skies Federal Credit Union
Guy & Wanda Pere
Sandra S. Ramsey
Cathryn E. Rasmuson
Brian Roit
Midnight Sun
Lazyman Triathlon
Gerald & Melody Springer
Mrs. Martha Stey
Frederick W. Stutzer
Janis L. Taylor
Underground Dance Company, LLC

Anchorage Sand & Gravel Co.
Angela Anderson
Jim Anderson
Joyce M. Anderson
Kathryn Anderson
Philip W. Anderson
Vicki Anderson
The Reverend Betty Lou Anthony & Col (Ret) Richard D. Anthony
Kevin G. Armstrong
JoAnn Asher
Liz Ashlock
Jeanette Aushra
Grace Becker
Dixie Belcher
Estol & Elizabeth Belflower
Shirley A. Bennett
Judy Bickford
Jackie & David Bloom

K. C. & K. L. Borgan
Bernadette Bradley
Betty J. Branson
Wiley Brooks
Robert Brouillette
Donald Callahan & Angela Brouillette-Callahan
Jody Brunton
Susan & David Brunton
Helene Brust
Charles Burnette
Buster's Upholstery, LLC
Bryan Butcher
Allan & Jo Ann Carson
Charles F. & Julie L. Karl

Supporters Circle (\$100 - \$499)

John Thomas
Adzima
Brenda Aiken
Alaska Fur Exchange
Alaska Referral Network
Jeffrey Albright
John & Kay Alley

"This is a great class that made such a huge difference in the quality of the relationship between my mother and myself. The tools I learned gave me a way to understand and respond positively. I will be forever grateful for the people at Alzheimer's of Alaska."

- Savvy Caregiver Attendee

Contributors (continued)

Rebecca Clement	Ronald & Deirdre	Ms. Diane Kennedy	Susan Olsen	Dennis Patrick Stock
Dawnia Clements	Ginter	G.W. Keyl	Samuel Ouellette	Jerry & Sharon Story
Clinton D. & Lynn M.	Angelyn Ray Gipson	John T. Kline	Valerie C. Oviatt	Leif & Edel Strand
Ernst	Bill & Kate Goodell	Kathy Klos	The Ovsepyan	Fred & Laurel
Ms. Jen Coffey	Kathleen Grace	Theodoros Kouris	Family	Strutzer
Jerome Colding	Larry & Dahna	Mrs. Dawn Kowal	Nancy Pearson	Karn & Philip Stutzer
M. David Cole	Graham	KPMG	Debra L. Perala	Ronni & Lonnie
Richard W. Colf	Grassroots	Leslie Kramer	Mark & Mike Pollock	Sullivan
ConocoPhillips	KatieJo E. Gratrix	Phyllis Kruger	Billy & Joy Potts	Mr. & Mrs. Raymond
Alaska	Jay Green	Stroud Kunkle	William Powell	& Polly Sund
Julia Coster	Nancy P. Grota	Mark & Robin	Steven J. Price	Gerald R. & Sandra P.
Gerald & Sandra	Jan Gruhn	Langlie	Harry "Bing"	Swafford
Covey	Scott & Carrie Gruhn	Marijo & Wayne	Prichard	Annette Swanson
Bailey M. Crawford	Robin & Lorraine	Larson	Ray & Marge	Thirty Five Plus
Eric & Joanna Croft	Guyer	James Laubenstein	Prichard	Singles Club
Maria Crouch	Larry & Barbara	Keith & Lillian	Providence AK	Diane M. Thomas
Carolyn A. Keil & Kirk	Hagen	Lauwers	Medical Center	Jane S. Thomas
Currey	Karen C. & D.V.	Eleonore Lawson	Laboratory	William & Carol
Donna Davidson	Haggstrom	Mrs. Mary Margaret	Caregivers & Lisa	Thomas
Charlene F. Davis	Vicki Hansen Schuh	LeBon	Robinette	Billy L. Thompson
Louise P. Dawson	Lisa Hanson	Holly Lee	Raoul A. Pursell	Mr. Samuel James
Dorka De LaRosa-	Adron E. & Vaness	Joyce Lofgren	Lynn Ragle	Thompson
Fickes	Harris, II	Carol Lohmann	Marsha Ramsey	Deanna Thorpe
Norm & Susan	Kathryn Hawkins	Jerry & Denise	Marilyn L. Read	Mr. Robert M.
Denison	Pamela Heady	Lutton	Rory & Julie Redick	Thorpe
Dennis J. & JoAn	Peter J. Henderson	Manley & Brautigam,	Michael R. & Susan	Kristin Tichenor
Kelly	Abigale Hensley	P.C.	M. Reed	Trudi Totemoff
Terry Dennison	Suzanne Hickel	Don and Bridjette	Allan J. & Ann	Timothy Troll
Alice Devine	Mark J. & Jean A.	March	Renfro	David & Dianne
Dick & Joyce Bruns	Hindermann	Rebecca Marinelli	Richard H. Garvin	Tydings
Dorothy & Gary	Florine Hirsch	Linda Masolini	Jim Richardson	United Way of
Bonin	Michelle Wilson &	Leslie Matura	Sherri Roberds	Tanana Valley
Mike & Liz Dunn	Sean Hogan	Patti McBride	James Robinson	Upper One Studios,
Roger & Ann Dyer	Stephanie Holthaus	Laura McDonough	Karen Rudd	Inc.
Ruth McHenry & Cliff	Stacey C. Horn	Heather McIntosh	Michelle R. Sass	Bob and Chris Urata
Eames	Morris & Lorrie	Rhonda McLeod	Julie Schmidt	Bruce Vadla
Cornelius Eastman	Horning	Thomas Mego	Edward Shanley	Cindy Vanden Berg
Vincent & Barbara	Courtne Husmann	Shannon Metrokin	Mr. James Sherwonit	Scott Von
Engerer	IBEW Local 1547 -	Jean R. & Linda L.	John E. Sherwonit	Gemmingen
Charles & Ruth Fahl	Unit 101	Michele	Torie Sherwonit	Kaitlyn Wagner
Ann Fallico	Wende S. Irick	Robyn Middleton	Kay Siira	Katherine Walker
Patricia Ferucci	Image Consultant	Midnight Sun Home	Ms. Sherrie	June Walton-Adams
Jerry & Janet Flodin	Peggy Jackson	Care	Simmonds	Steven Weaver
Heather Flynn	Barry & Joyce	Richard & Ann M.	Michael & Patricia	Mr. David L. Webb
Fresh Ale Pubs, LLC	Johnson	Mize	Simmons	Nellie Weiss
& Moose's Tooth	Dr. Paul H. Johnson	Judith S. & George	Mark & Mae Ann	Cheryl R. Westley
Pub & Pizzeria	& Leiza O. Johnson	A. Moerlein	Smith	Dewey & Louise
Josh Frommer	Michael Jones	Steven Moffitt	Thetus Smith	Whetsell
John Gaguine	Nancy K. Jones	Jean Moran	Magna Sneed	Dorothy B. Widmann
Lindsey Galin	Ronald Jovanovich	Ms. Catherine J.	Ida & Arve' Solomon	David & Carla Wight
Ms. Kristin L. George	Carol Gay Kane	Morgan	Dr. & Mrs. Spencer	Delana Wilks
Tom & Scharre	Marylee & Allan	John Mouw	Brandon Spoerhase	Mr. Gene Williamson
Gerrety	Kauffman	NARFE Chapter	Heinrich Springer	The Wilson Agency
Hailey J. Gill	Pamela Kelley	2076	Niesje Steinkruger	Jerry & Sue Zentmire
Kevin H. Gill	Dan & Janet	James D. Noeldner	Alice Stickney	
Sharon Pusich Gill	Kennedy	Peggy O'Keefe	Linda J. Stiffler	



**Alzheimer's
Resource
of Alaska**

1750 Abbott Road
Anchorage, AK 99507

Non Profit Org
U.S. Postage
PAID
Anchorage, AK
Permit No. 537

Services are available statewide. Please contact the office nearest you or visit our website.

Toll-free within Alaska 1-800-478-1080
www.AlzAlaska.org

Our Mission: Support Alaskans affected by Alzheimer's disease, related dementias, and other disabilities to ensure quality of life.

Annual Report

Fiscal Year 2018

ANCHORAGE

1750 ABBOTT ROAD
ANCHORAGE, AK 99507
PHONE 907-561-3313
FAX 907-561-3315

EDUCATION

PHONE 907-561-3313
FAX 907-561-3315

CARE COORDINATION

PHONE 907-677-6789
FAX 907-561-3315

FAIRBANKS

565 UNIVERSITY AVENUE
SUITE 2
FAIRBANKS, AK 99709
PHONE 907-452-2277
FAX 907-457-3376

JUNEAU

3225 HOSPITAL DRIVE
JUNEAU, AK 99801

EDUCATION

SUITE 101
PHONE 907-586-6044
FAX 907-586-6084

CARE COORDINATION
SUITE 202

PHONE 907-500-7456
FAX 907-500-7457

MAT-SU VALLEY

777 N. CRUSEY STREET
SUITE B101
WASILLA, AK 99654

EDUCATION

PHONE 907-746-3413
FAX 907-746-3439

CARE COORDINATION

PHONE 907-746-3445
FAX 907-746-3439